

| | PETROL 95 ULP | PETROL 93 ULP & LRP | DIESEL 0.05% | DIESEL 0.005% | ILL. PAR. |
|--|------------------|------------------------|-----------------|------------------|-----------|
| GAUTENG PUMP PRICE (SA c/l) AS FROM 03/06/2020 | 1,340.000 | 1,320.000 | - | - | - |
| WHOLESALE PRICE (SA c/l) AS FROM 03/06/2020 | - | - | 1,130.560 | 1,138.960 | 489.828 |
| SINGLE NATIONAL MAXIMUM RETAIL PRICE | - | - | - | - | 597.000 |
| BASIC FUEL PRICE - 16/06/2020 (SA c/l) | 564.325 | 543.800 | 574.435 | 577.841 | 510.129 |
| PRESS RELEASE CONTRIBUTION TO BFP 03/06/2020 - 16/06/2020 (SA c/l) | 392.770 | 382.770 | 379.630 | 388.030 | 285.128 |
| UNIT OVER/(UNDER) RECOVERY - 16/06/2020 (SA c/l) | (171.555) | (161.030) | (194.805) | (189.811) | (225.001) |
| AVERAGE BASIC FUEL PRICE 29/05/2020 - 16/06/2020 | 523.889 | 503.885 | 527.650 | 531.806 | 473.054 |
| AVERAGE UNIT OVER/(UNDER) RECOVERY 29/05/2020 - 16/06/2020 | (158.349) | (148.346) | (153.097) | (148.622) | (197.157) |

ANALYSIS MOVEMENT OF AVERAGE OVER/(UNDER) RECOVERY

| | PETROL 95 | PETROL 93 | DIESEL 0.05% | DIESEL 0.005% | ILL. PAR. |
|--|-----------|-----------|--------------|---------------|-----------|
| - MOVEMENT IN INTERNATIONAL PRODUCT PRICES | (193.321) | (181.982) | (188.319) | (184.122) | (228.735) |
| - MOVEMENT IN EXCHANGE RATE | 34.971 | 33.636 | 35.222 | 35.500 | 31.578 |
| AVERAGE UNIT OVER/(UNDER) RECOVERY 29/05/2020 - 16/06/2020 | (158.349) | (148.346) | (153.097) | (148.622) | (197.157) |

R/\$ EXCHANGE RATE - (R/\$17.2389 - 16/06/2020)

EXCHANGE RATE USED IN BASIC FUEL PRICE

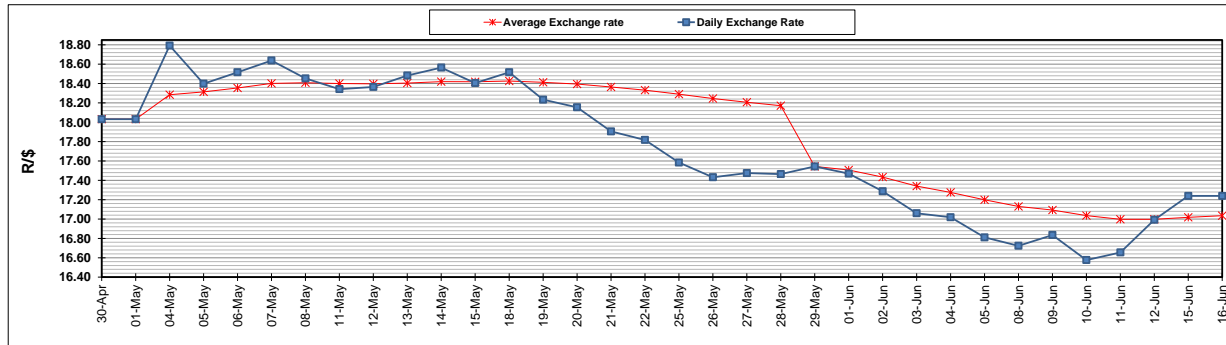

INTERNATIONAL PRODUCT PRICES OF BASKET USED IN BASIC FUEL PRICE

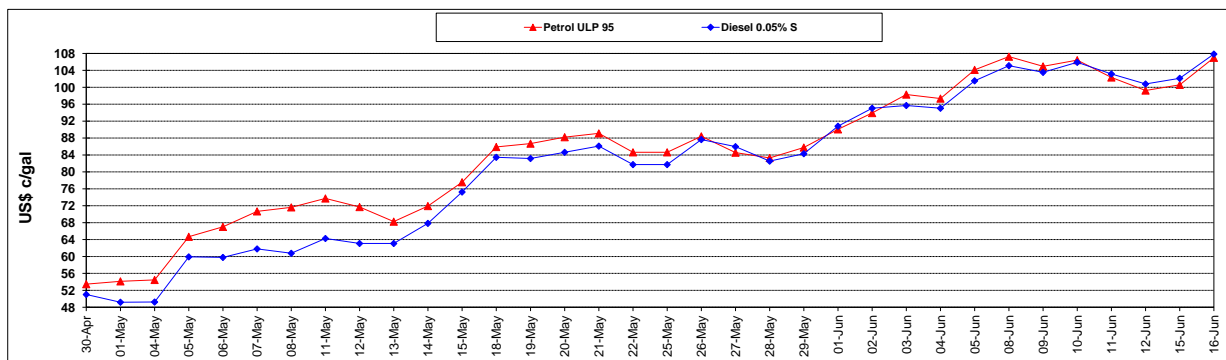

BASIC FUEL PRICE IN SA CENTS PER LITRE

